

0156/2009/113/2001  
 Planning Permit No.  
**APPROVED**  
 SUBJECT TO THE CONDITIONS IN  
 THIS OFFICE LETTER  
 No. 3131/2009/4/6/2001  
 FOR MEMBER SECRETARY  
 CHENNAI METROPOLITAN  
 DEVELOPMENT AUTHORITY  
 CHENNAI-600 008.

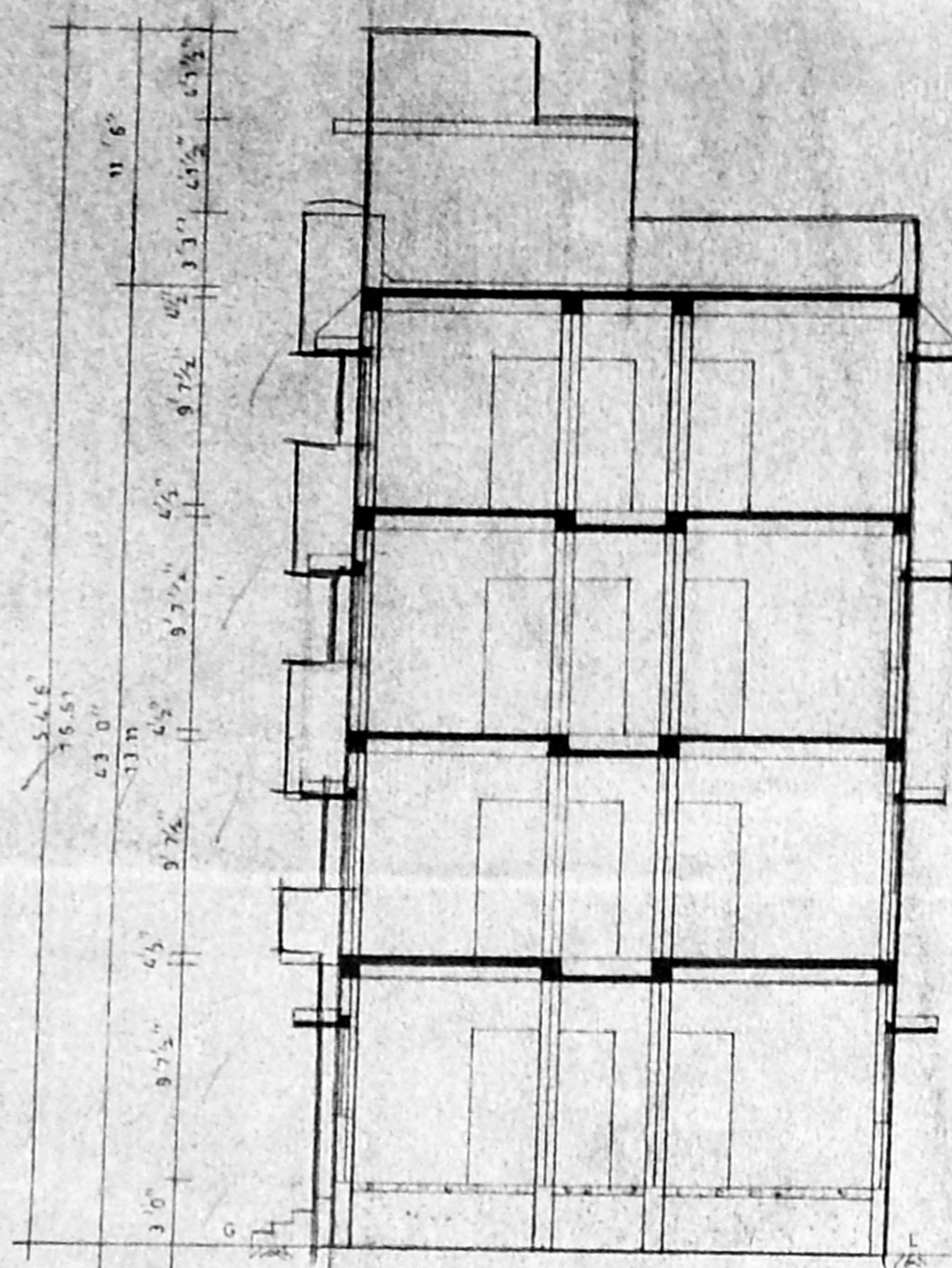

LIFT W.C. ROOM  
 OHT SCIENTIFICALLY CLOSED  
 2.8' x 3.6' x 2.44'  
 HEAD ROOM  
 PARAPET WALL IN B.W. IN C.M. 1:5  
 WEATHERING COURSE IN B.J LIME CONC.  
 RCC BEAM & SLAB IN C.C. 1:2:4  
 B.W. IN C.M. 1:5  
 RCC LINTEL CUM SUNSHADE IN C.C. 1:2:4  
 PLASTERING IN C.M. 1:3 FOR CEILING  
 1:5 FOR WALL  
 FLOORING IN C.C. 1:4:8  
 SAND FILLING

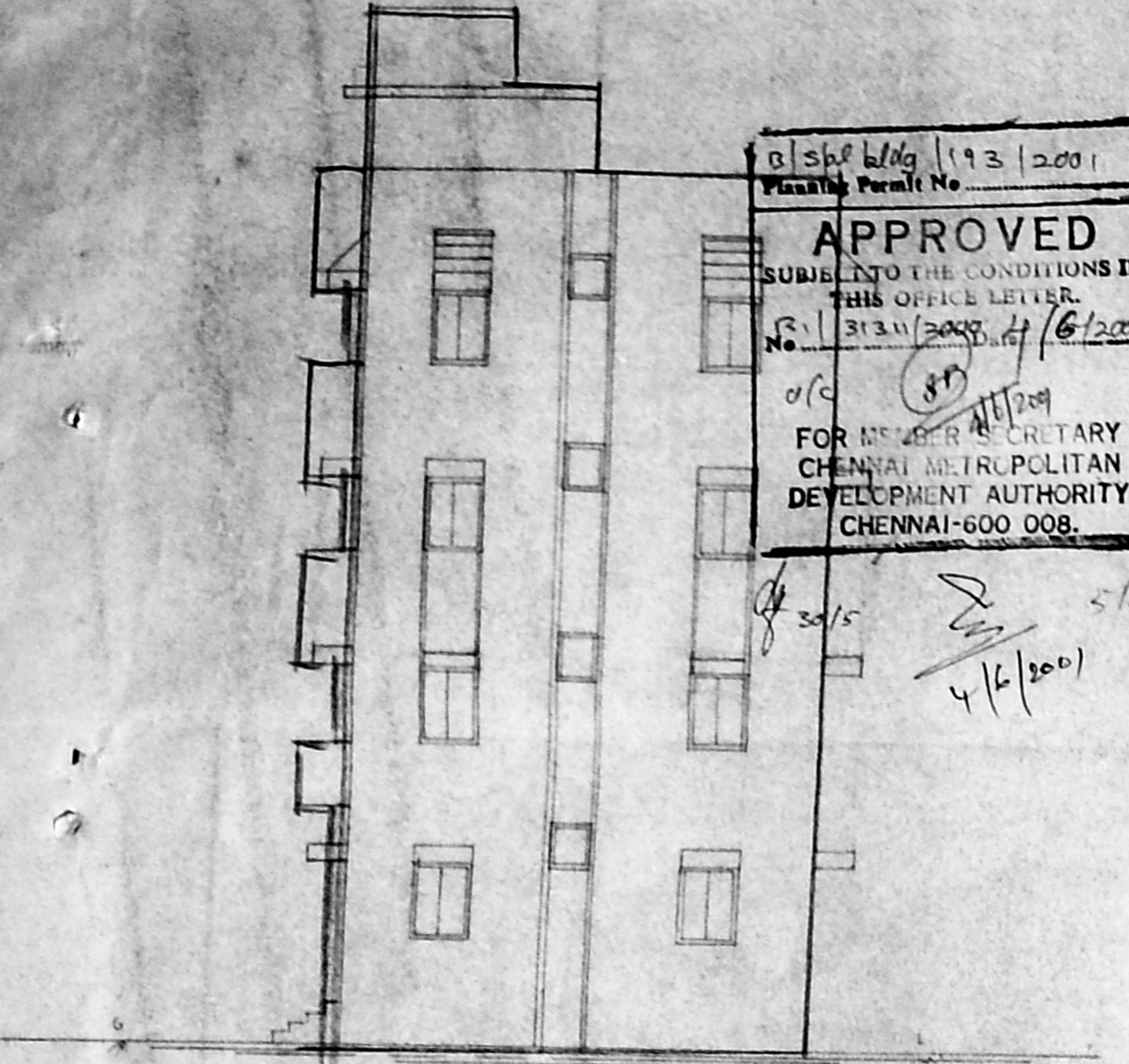
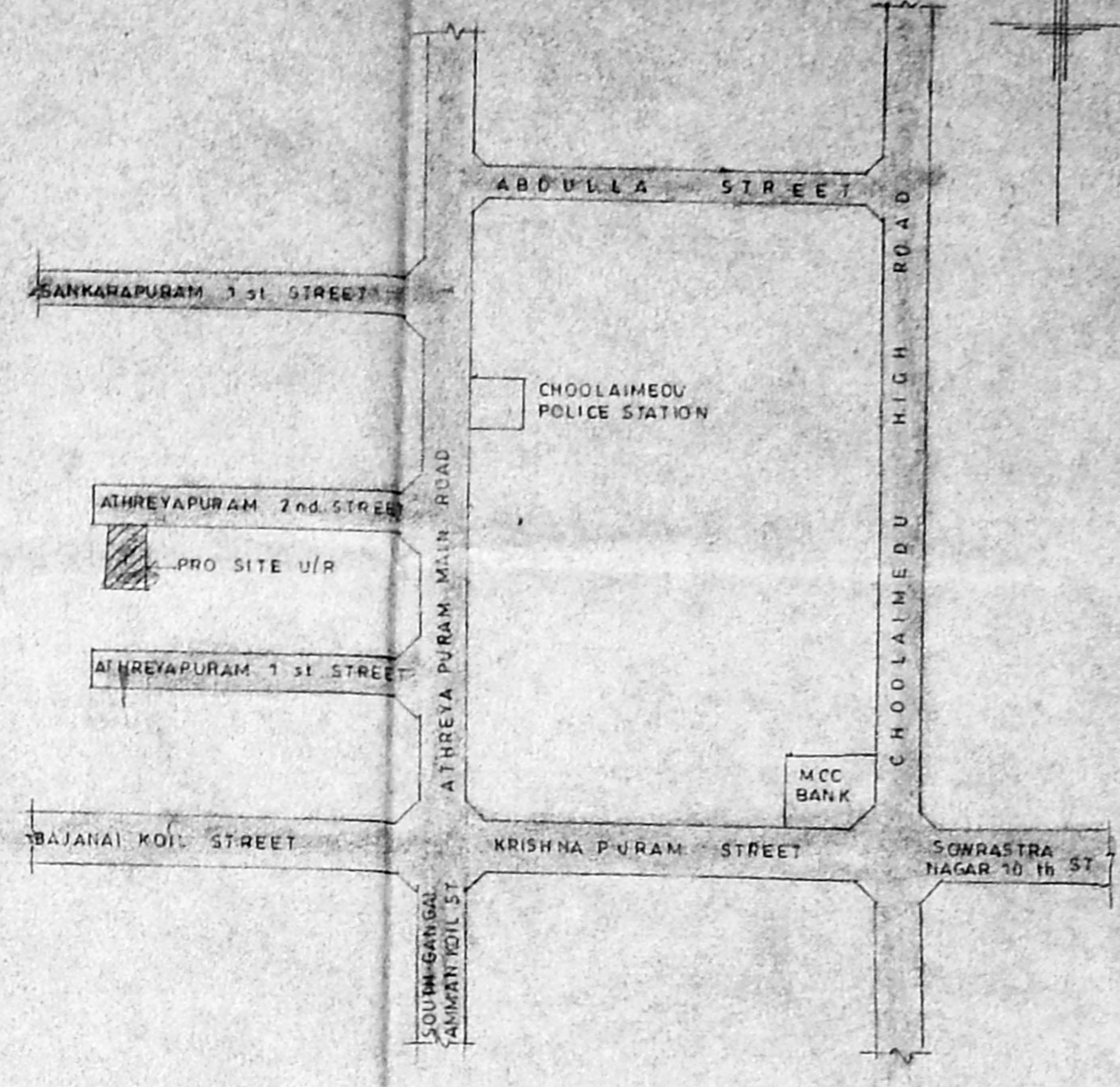

KEY PLAN NOT TO SCALE

CMDA (B) 155 No. 1  
 C.No. R.1/3131/2009  
 Asst. Secretary  
 P.A. 18/5  
 APPEAL STATEMENT

LAND EXTENT	51.43 Sft	67.57 Sq.m
BUILT UP AREA		
GROUND FLOOR	17.65	165.10
FIRST FLOOR	19.63	188.44
SECOND FLOOR	19.81	188.44
THIRD FLOOR	13.25	126.22
TOTAL BUILT-UP AREA	70.34	708.42
FSI	1.48	
PLOT COVERAGE	36.34%	

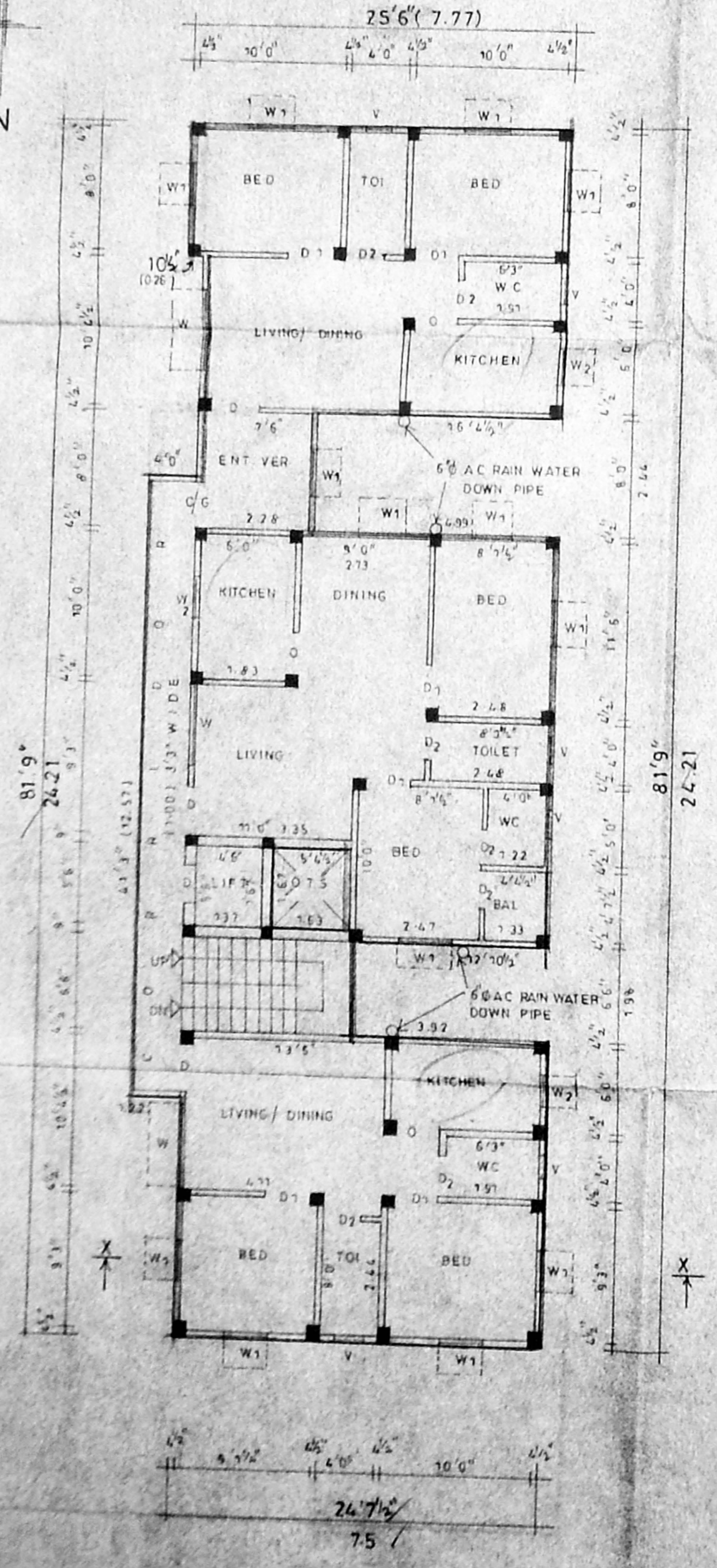
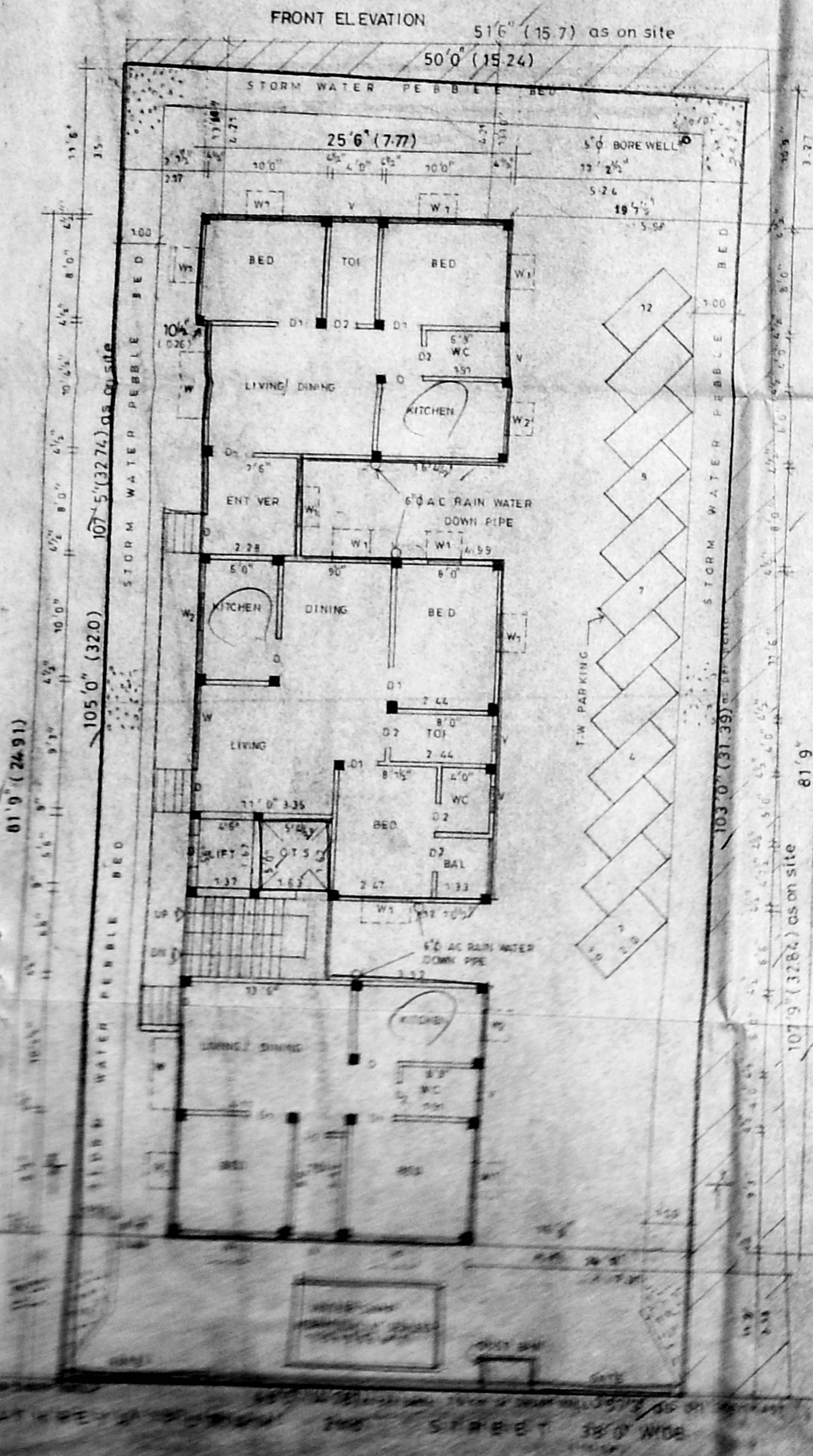

TYPICAL PLAN OF FIRST SECOND & THIRD FLOOR

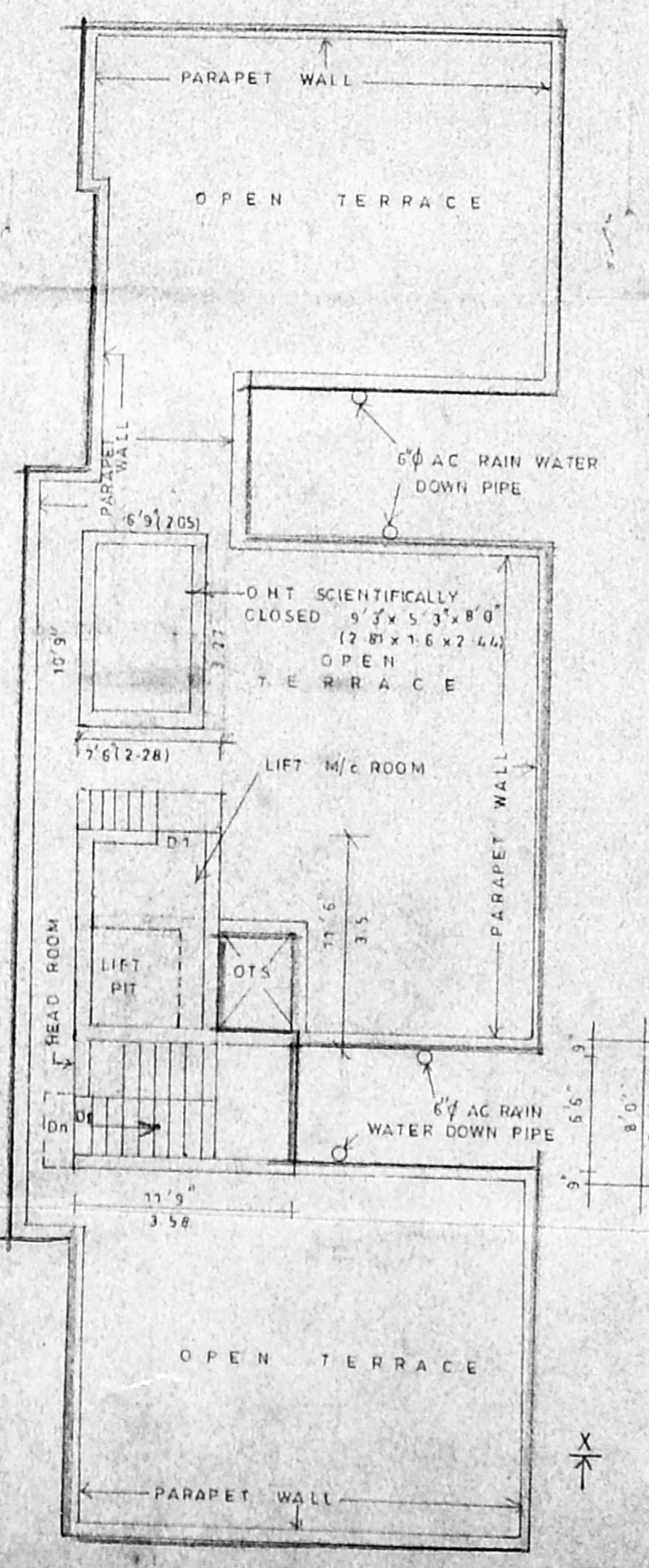

TERRACE PLAN

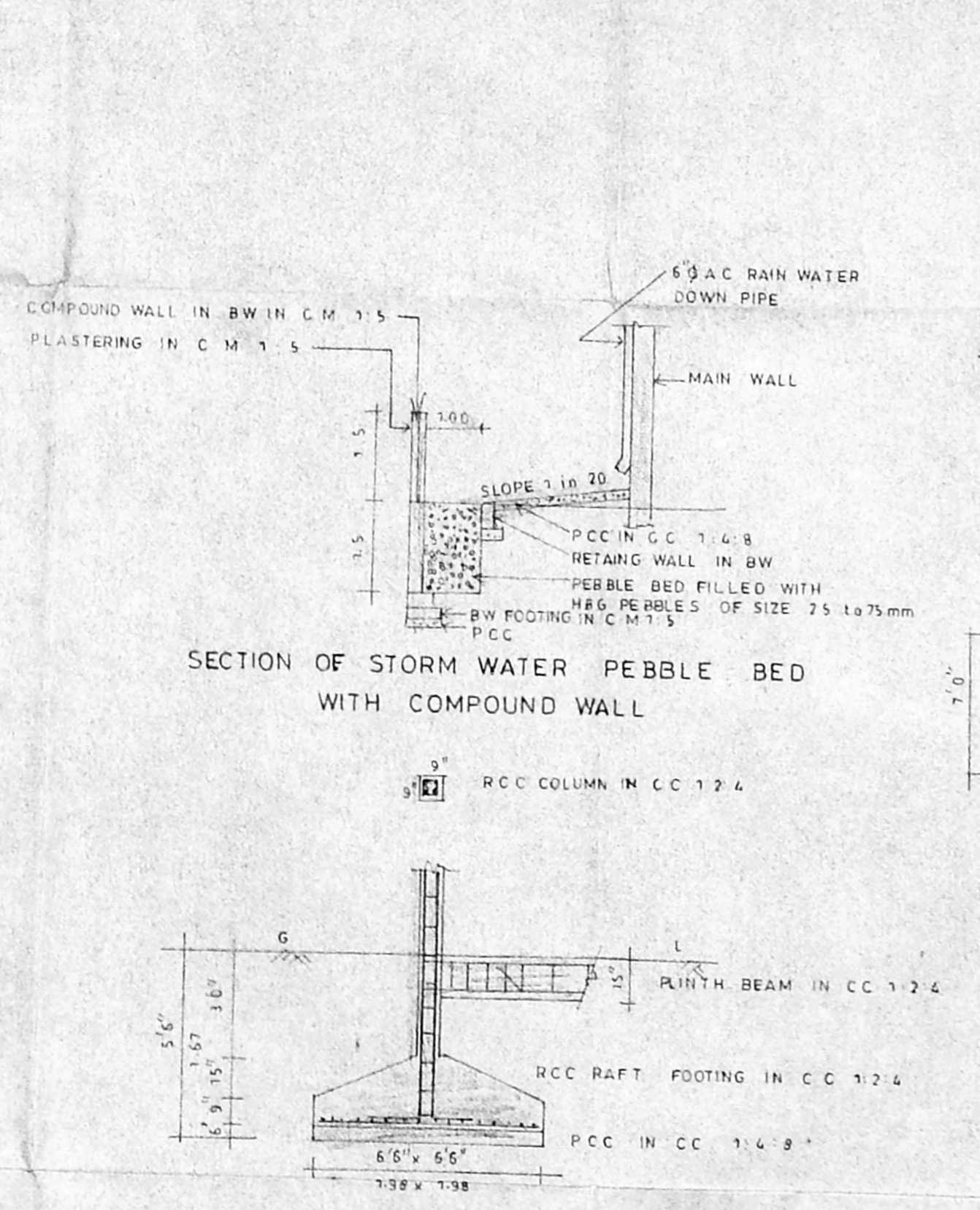

SECTION OF STORM WATER PEBBLE BED WITH COMPOUND WALL

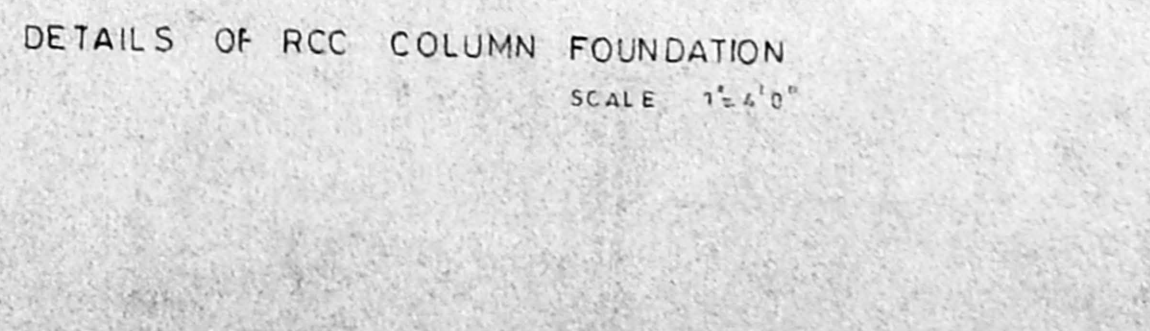

DETAILS OF RCC COLUMN FOUNDATION SCALE 1:20

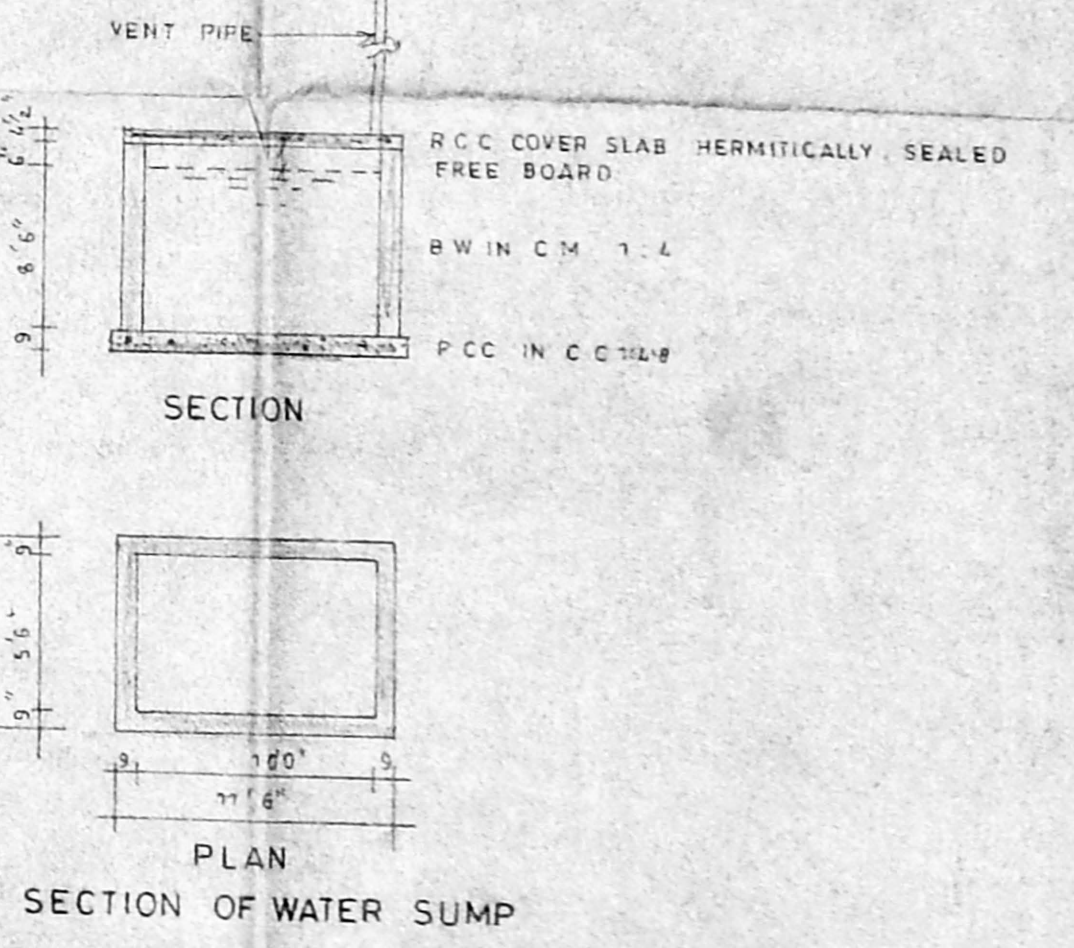

SECTION OF WATER SUMP

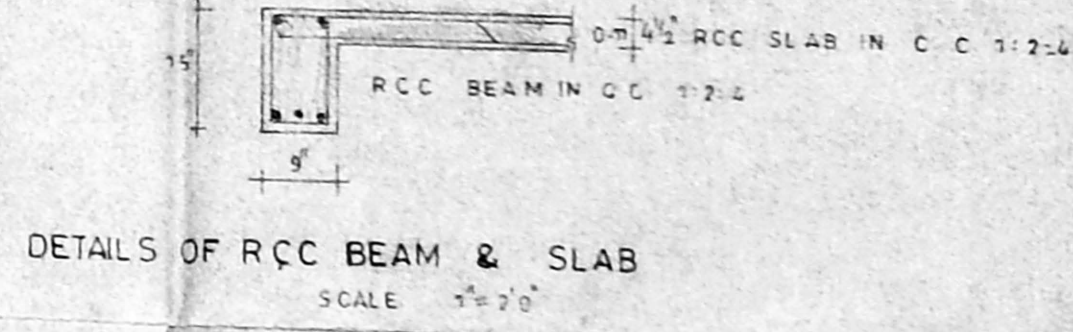

DETAILS OF RCC BEAM & SLAB SCALE 1:20

**JOINERIES :**  
 DOORS D 3'3" x 7'0"  
 D1 3'0" x 7'0"  
 D2 2'6" x 7'0"  
 OPENING O 3'0" x 7'0"  
 COLLAPSIBLE GATE CG 3'0" x 7'0"  
 WINDOW W 6'0" x 2'0"  
 W1 3'0" x 4'0"  
 W2 3'0" x 3'0"  
 VENTILATOR V 2'0" x 2'6"

**REF :**  
 PROPOSED ○  
 ROAD ○  
 BOUNDARY ○

PLAN SHOWING  
 THE PROPOSED RESIDENTIAL  
 FLATS AT 17(OLD-7)ATREYA  
 PURAM 2nd STREET  
 CHOOLAIMEDU CHENNAI-94

T.S.No 94 SCALE 1:500 (1:1000)  
 BLOCK No 74  
 VILLAGE PULYUR  
 Coop. D.No 77  
 ZONE V

P. Lakshmi  
 POWER OF ATTORNEY

N. Ramasubramanian, M.A., M.C.A.  
 REGISTERED ARCHITECT # 68  
 19-A CH. INDRAN, KRISHNAPURAM STREET,  
 SHRI VENKATESWARAN APARTMENTS,  
 CHOOLAIMEDU, CHENNAI-600 008.  
 REGD. ARCHITECT